

GARAGE & BRICK BUILDING PLANS

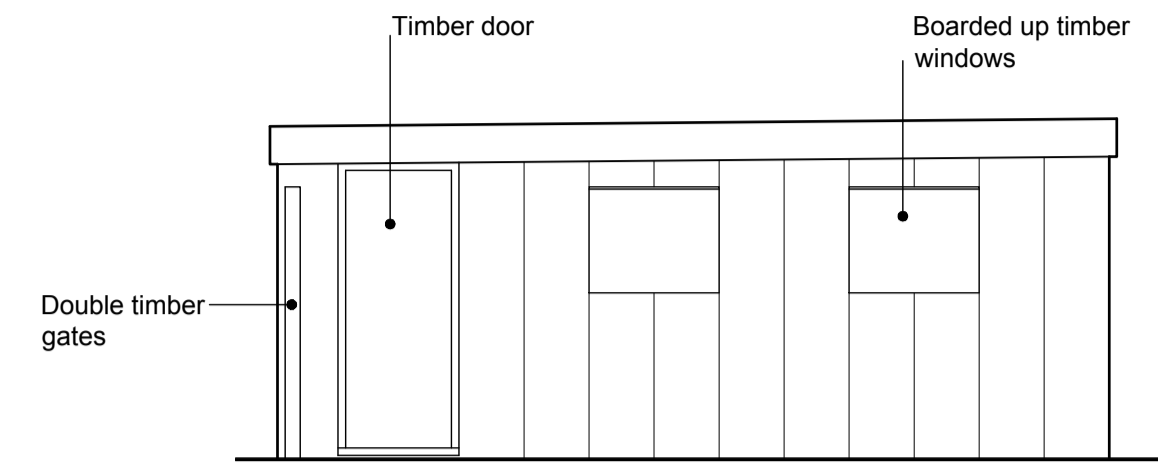

GARAGE - SIDE ELEVATION - SOUTH

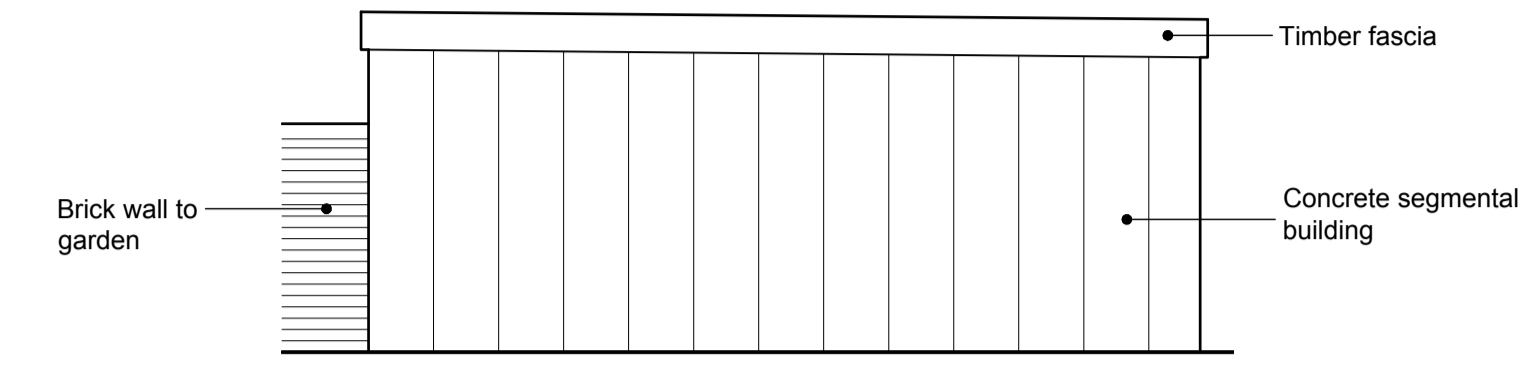

GARAGE - SIDE ELEVATION - NORTH

Notes
Existing garage and brick building to be completely demolished complete with walls.
Concrete slabs and hard standings to be excavated.

Recycle existing materials where possible;
Timber & metal components to be sorted and removed.
Plastic to be removed
Brickwork and concrete to be crushed for reuse during redevelopment of site.

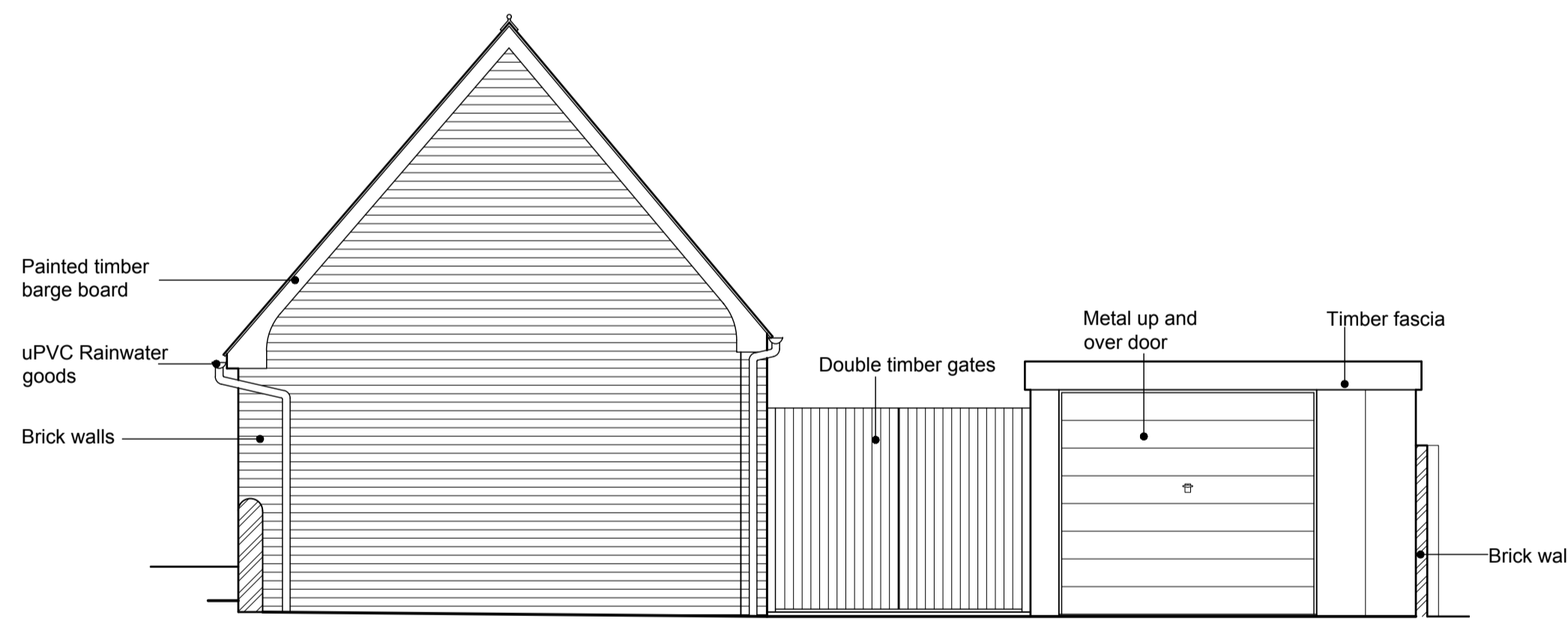

GARAGE & BRICK BUILDING - FRONT ELEVATION - EAST

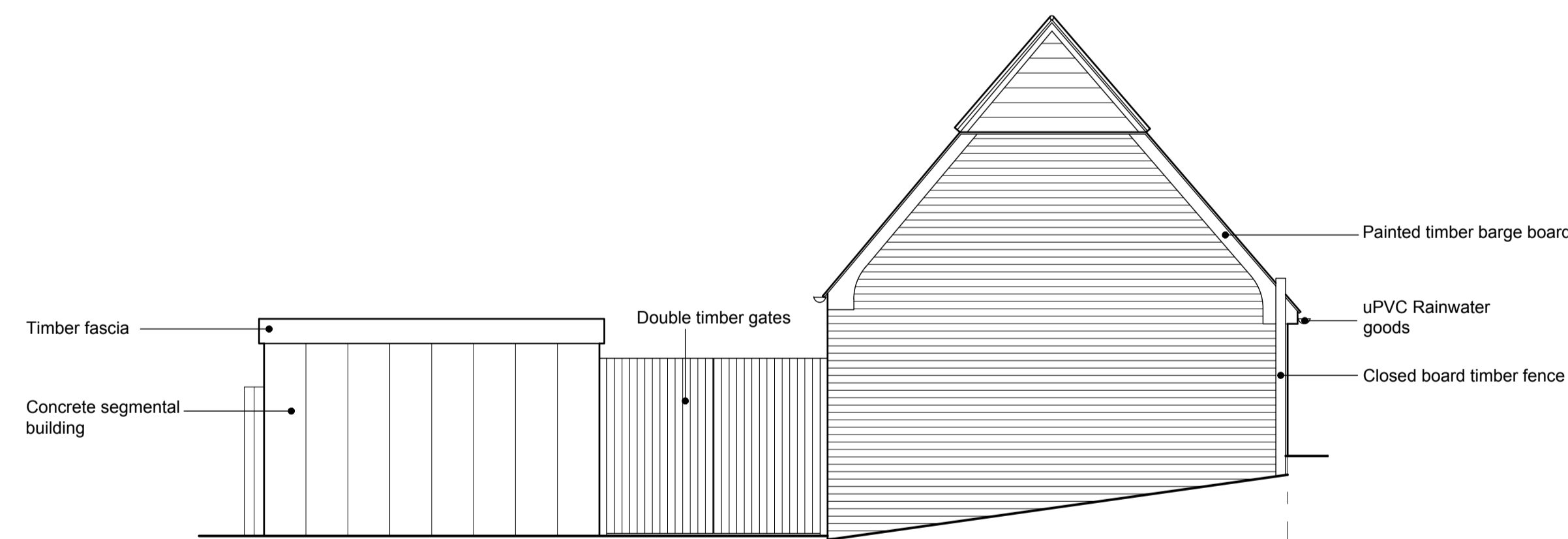

GARAGE & BRICK BUILDING - REAR ELEVATION - WEST



BRICK BUILDING - SIDE ELEVATION - SOUTH



BRICK BUILDING - SIDE ELEVATION - NORTH

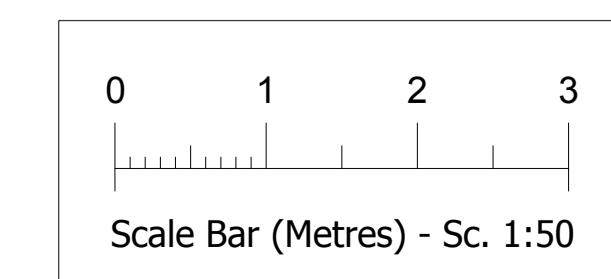

Notes:

Do Not Scale. For Planning Purposes Only.

Report all discrepancies, errors and omissions.

Verify all dimensions on site before commencing any work on site or preparing shop drawings.

All materials, components and workmanship are to comply with the relevant British Standards, Codes of Practice, and appropriate manufacturers recommendations that from time to time shall apply.

For all specialist work, see relevant drawings.

This drawing and design are copyright of Canterbury Diocesan Enterprises Limited T/A CDE Limited.

Rev	Date	Description



Unit 9 The Courtyard
Parsonage Farm
Parsonage Stocks Road
Throwley, Faversham
Kent ME13 0ET
T:01795 892220

PROJECT TITLE:
NEWINGTON VICARAGE
SITTINGBOURNE

RESIDENTIAL DEVELOPMENT

DRAWING DESCRIPTION:
EXISTING GARAGE & BRICK
BUILDING
PLANS & ELEVATIONS

SCALE: 1:50 @ A1 DRAWN BY:

DATE: Aug 2019 CHECKED BY:

STATUS: PLANNING

DRAWING NUMBER: 19-009/ 06 REVISION: